Ancestors of Mariano Iannarino

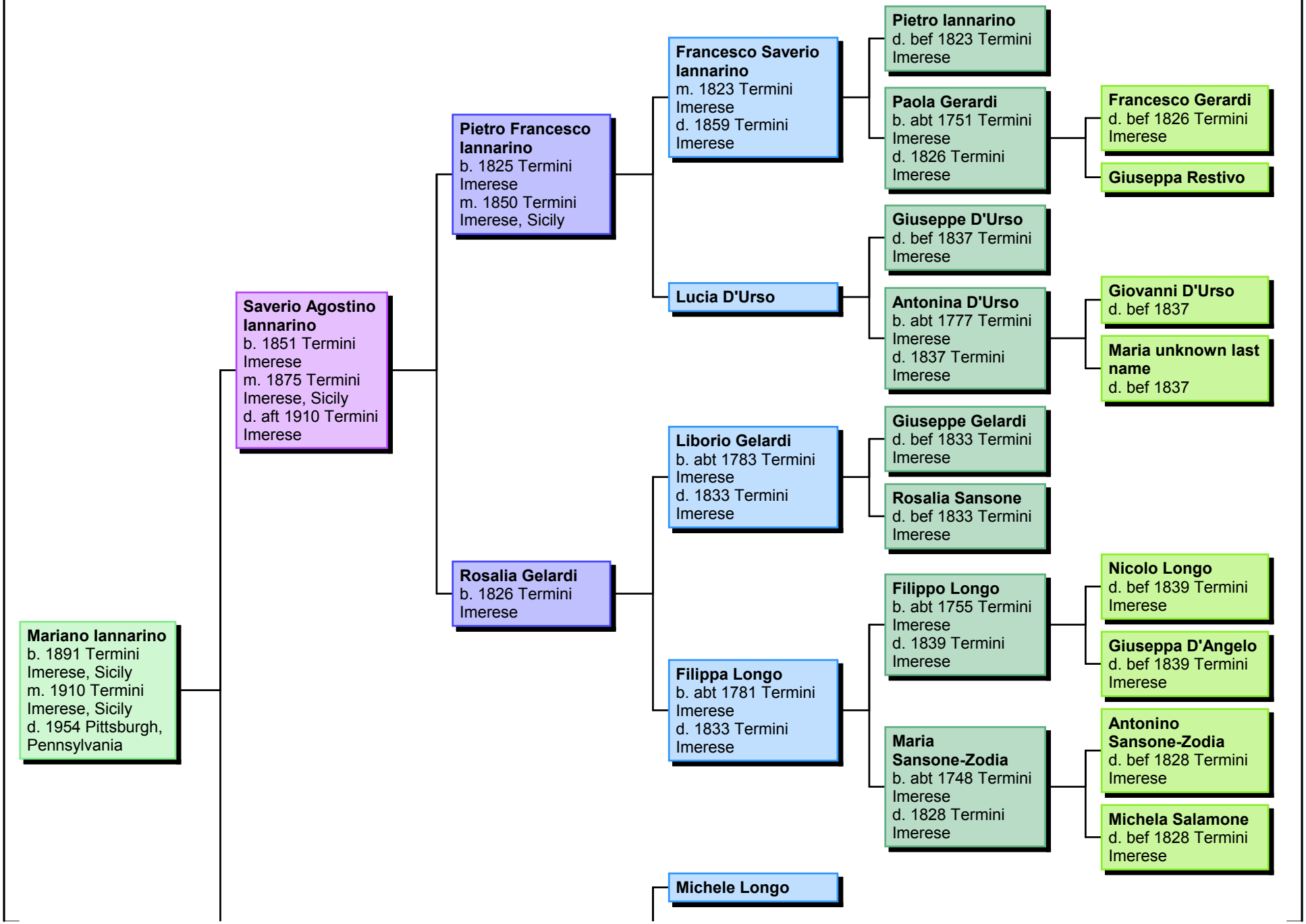

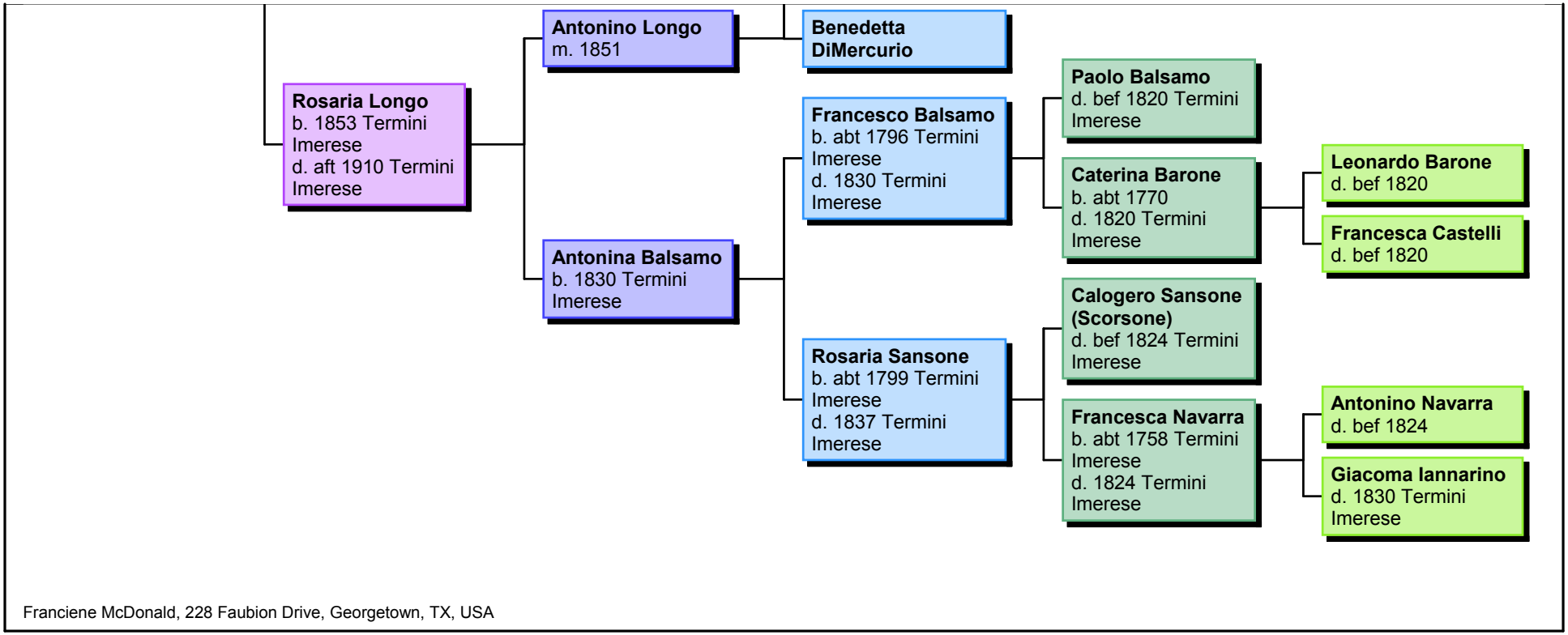

Franciene McDonald, 228 Faubion Drive, Georgetown, TX, USA